

Public Scoping Meeting

Environmental Impact Statement *and concurrent* Environmental Impact Report Marin County Airport – Gross Field

Presented to: Interested Parties

By: FAA Consultant, Landrum & Brown

Date: August 14, 2008, 6:30 PM



Federal Aviation
Administration



Agenda

- I. Purpose of Presentation
- II. Project Background
- III. Proposed Project Description
- IV. Environmental Processing



I. Purpose of Presentation

Accomplish the following goals

- Introduce the project
- Introduce the scope of the proposed action (project) and the environmental processes
- Identify issues

II. Project Background

Marin County Airport – Gross Field

- Located in Marin County, California (north of Novato)
- Serves as an important link in the regional transportation network as a reliever airport



II. Project Background

Marin County Airport – Gross Field

- One runway (Runway 13/31) that is 3,300 feet long
- ~95,000 takeoffs and landings annually
- Single and twin engine propeller aircraft, small business jets
- System of levees protect the runway from flooding



II. Project Background

Challenges to overcome

- **The current runway length of 3,300 feet limits the ability of current Airport tenants to operate aircraft at optimum weight for maximum efficiency**
 - Currently requires pilots to restrict the weight of the aircraft well below what the aircraft could accommodate
 - They must either reduce fuel or reduce the passengers and/or cargo
- **The Airport needs to comply with current FAA standards for Runway Safety Areas (RSAs)**
 - Latest FAA guidance calls for 240-foot long by 120-foot wide RSA beyond the end of each runway
 - Currently the Airport has 125-foot overrun (RSA) on the south end and 100-foot overrun (RSA) on the north end

II. Project Background

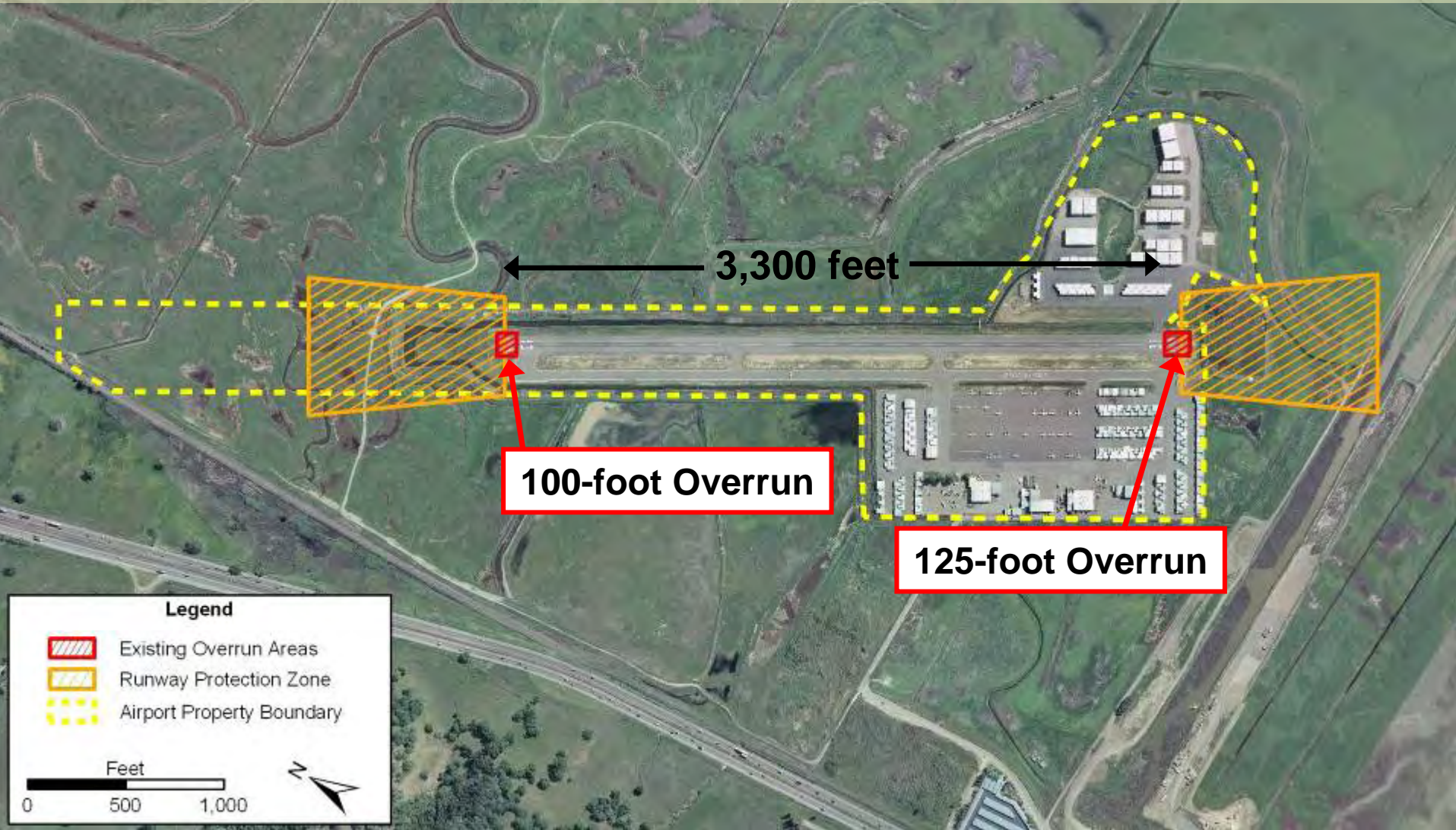

III. Proposed Project Description

Marin County, as the owner and operator of Gness Field Airport, has proposed the following improvements:

- Extend Runway 13/31 to the north from 3,300 feet to a total length of 4,400 feet with RSAs (i.e. overrun areas) that meet current FAA guidelines
- Extend the corresponding taxiway to the full length of the runway
- Levee extension and realignment of drainage
- Re-program the navigational aids that pilots use to land at the Airport to reflect the extended runway

III. Proposed Project Description

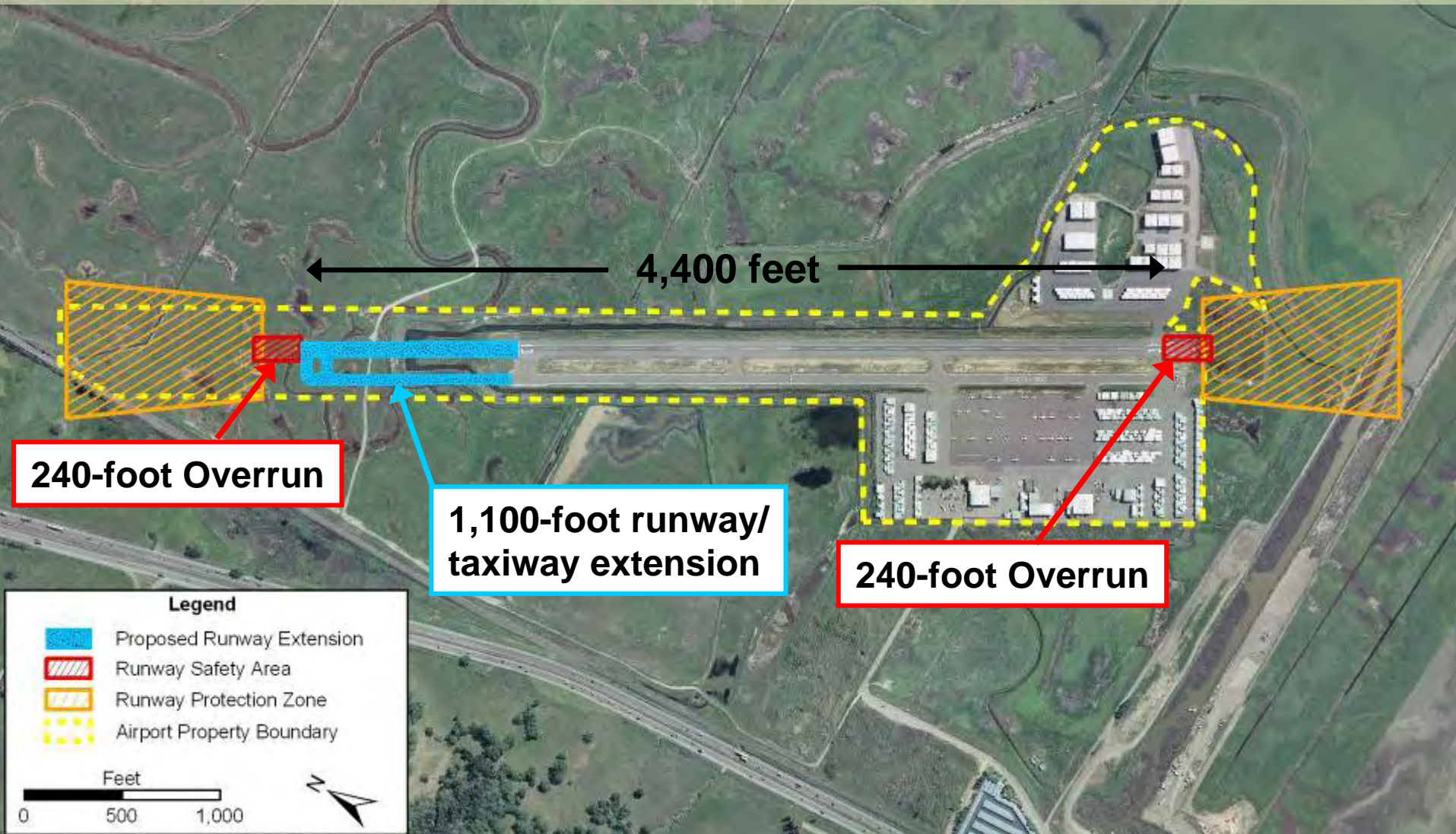

IV. Environmental Processing



IV. Environmental Processing

To comply with the relevant environmental laws, this project requires the preparation of:

- An **Environmental Impact Statement (EIS)** to comply with the National Environmental Policy Act
- An **Environmental Impact Report (EIR)** to comply with the California Environmental Quality Act
- Other Federal and state laws/acts that are relevant to the project site or type of impacts
 - Section 106 Consultation
 - Department of Transportation 4(f)/303(c)
 - Endangered Species Act
 - Clean Water Act
 - NAAQS/CAAQS
 - Others

IV. Environmental Processing

Introduction to Applicant/Agents:

- **FAA** is the Federal Lead Agency for the NEPA compliance and EIS documentation
- **Marin County** is the State Lead Agency for the CEQA compliance and EIR documentation
- **Landrum & Brown** is the Contractor preparing the EIS/EIR Documentation
 - Sub-consultants that specialize in local environmental resources

IV. Environmental Processing

NEPA/CEQA Requirement to Study Alternatives:

- **In addition to Sponsor's Proposed Project, the following alternatives will be studied (at a minimum):**
 - No Action/No Project (2007 baseline)
 - Reconfiguration of the Airfield: extending the runway/taxiway to the south, or in both directions, from 3,300 feet to a total length of 4,400 feet
 - Development of alternative airports and/or allocating demand to other nearby airports serving the region
 - Technology: existing and emerging technologies that could affect aviation demand such as teleconferencing and video conferencing

Assessing Environmental Impacts

**Marin
County**

**Sonoma
County**

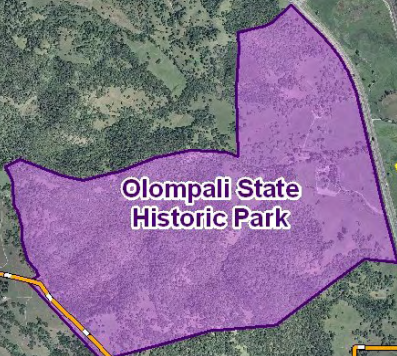





Novato

**Rush
Creek**

Bahia

**Black Point -
Green Point**

Legend

-  Boundary for Biological/Wetlands Surveys
-  State Parks
-  Tidal Marshes
-  Novato City Boundary
-  County Boundaries

Feet

0 2,500 5,000



Public Scoping Meeting
August 14, 2008



**Federal Aviation
Administration**



Scoping Comment Period

Please submit written Scoping comments by 5:00 PM Pacific time on August 29, 2008 to:

Mr. Barry Franklin
Federal Aviation Administration
Western Pacific Region
San Francisco Airport District Office
831 Mitten Road, Room 210
Burlingame, CA 94040-1303

For more information: www.gnossfieldeis-eir.com

Thank you!

